



# Innovation in Construction Finishes

CORPORATE PRESENTATION 2025



# ABOUT US

We are a company focused on the marketing of construction finishing materials made from wood-plastic composites (WPC). This approach allows us to ensure quality, durability, and elegance while remaining environmentally responsible.

# Our Commercial Network

Some of our partners and distributors

## BUSINESS PARTNERS



## DISTRIBUTORS



# Reimagining the architectural finishes market.

# Interior & Exterior Materials

---

**WPC** (Wood Plastic Composite)

**SPC** (Stone Plastic Composite)

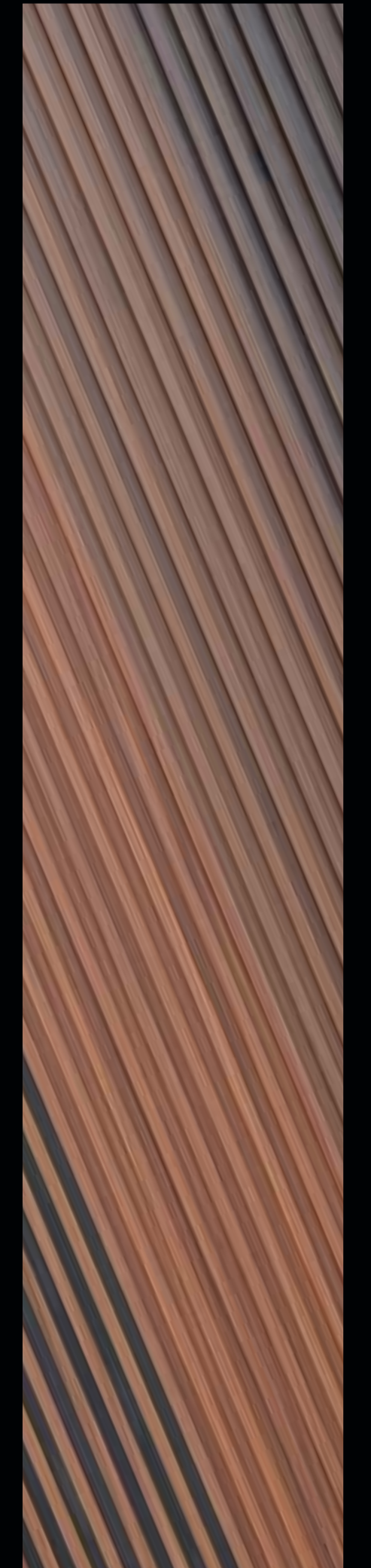

# WPC

## Wood Plastic Composite

It is a material made of plastic as a matrix and wood as a filler that are joined together in one.



**Wood Filler**  
Supports structural load

**Plastic Matrix**  
Joins the fillings, and  
reinforces the material

Wood Plastic Composite

# What is WPC?

WPC can be made from a variety of wood sources, including hardwoods, softwoods, and reclaimed wood.

Thermoplastics used in WPC can include high-density polyethylene (HDPE), polypropylene (PP), and polyvinyl chloride (PVC).

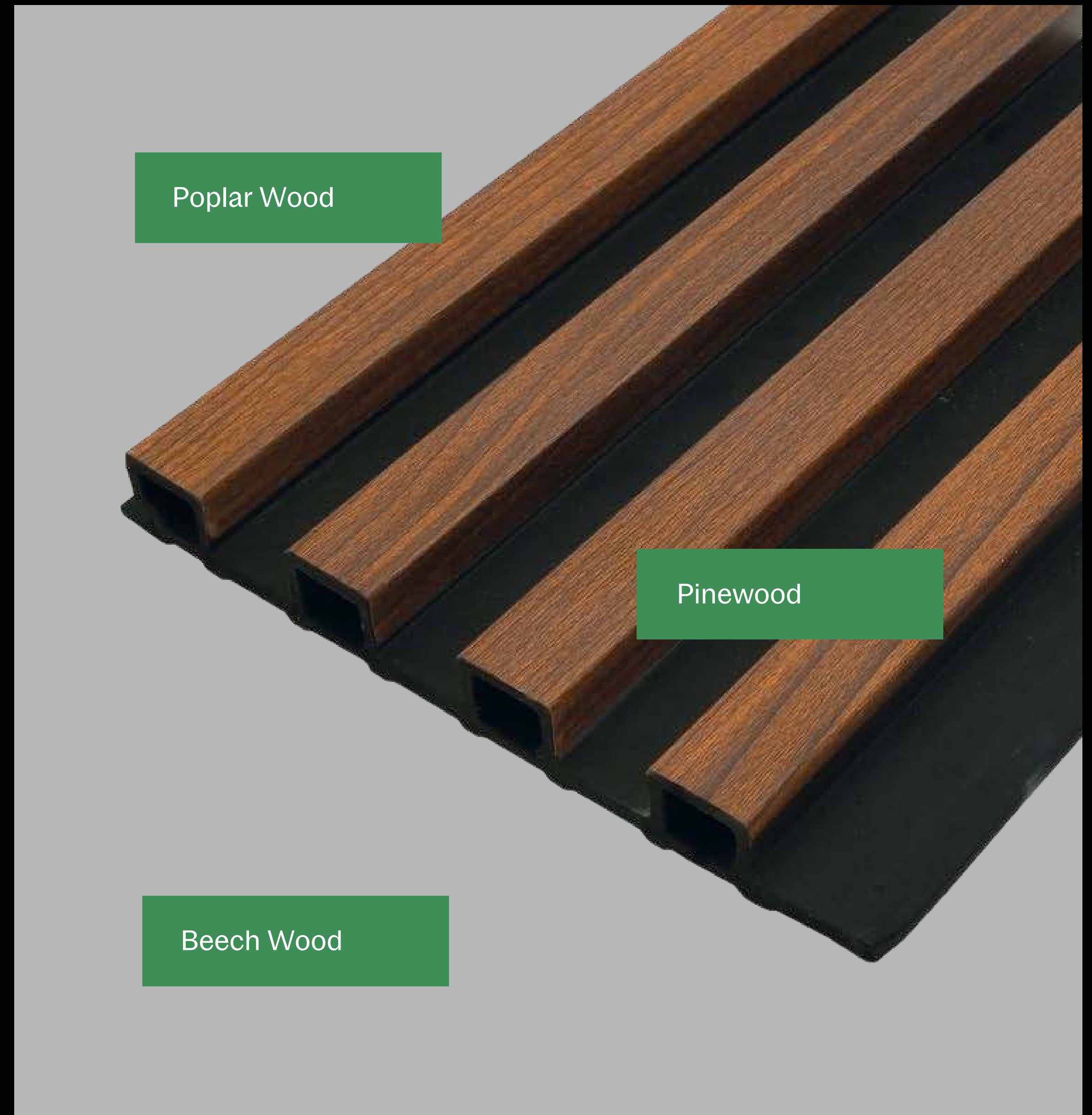

Wood Plastic Composite

# Benefits & Properties

No pests or microorganisms

Minimum maintenance

Fire retardant

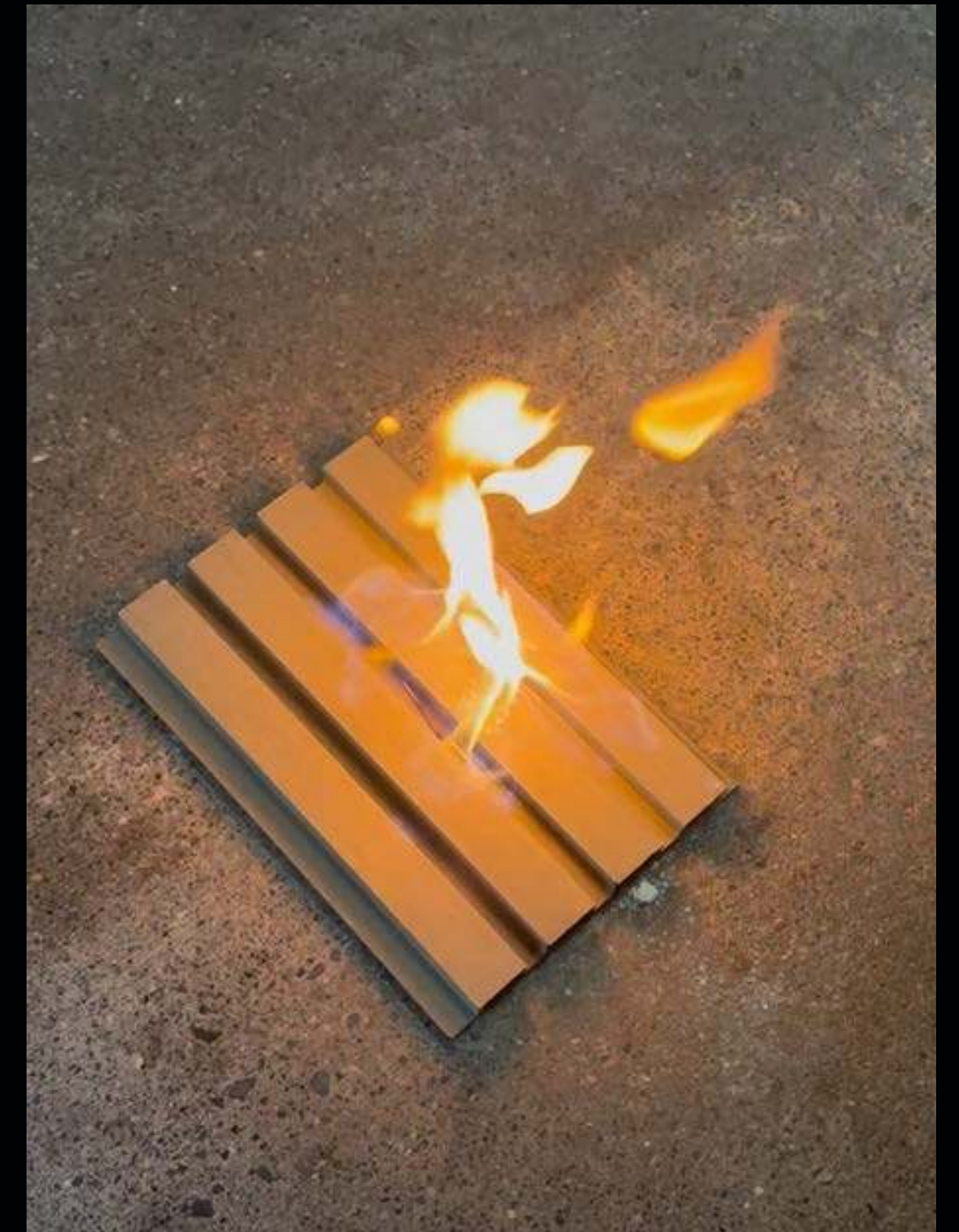

Wood Plastic Composite

# Benefits & Properties

Does well with changes in climate, humidity, and sun exposure in TX

Simple install, and structural lightness

Extended warranty (up to 18 years)



The most important property related to WPC manufacturing is its ability to utilize wood and plastic waste to produce a new product with improved properties.

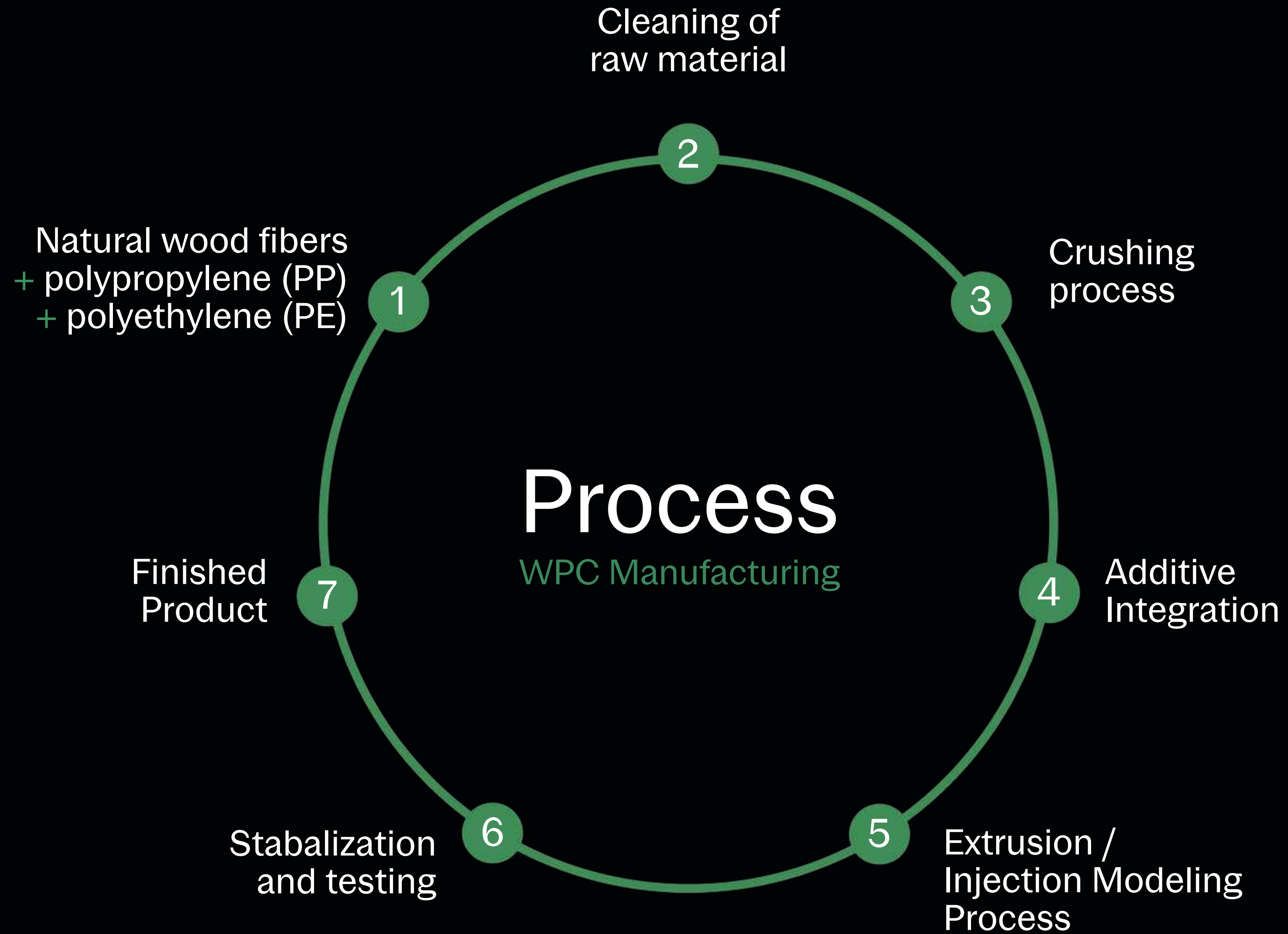

# Interior





Laminated Interior  
Wood Paneling



Laminated  
Interior Board



Laminated Interior  
Beams



Synthetic Marble  
Board



Metallic Interior  
Board

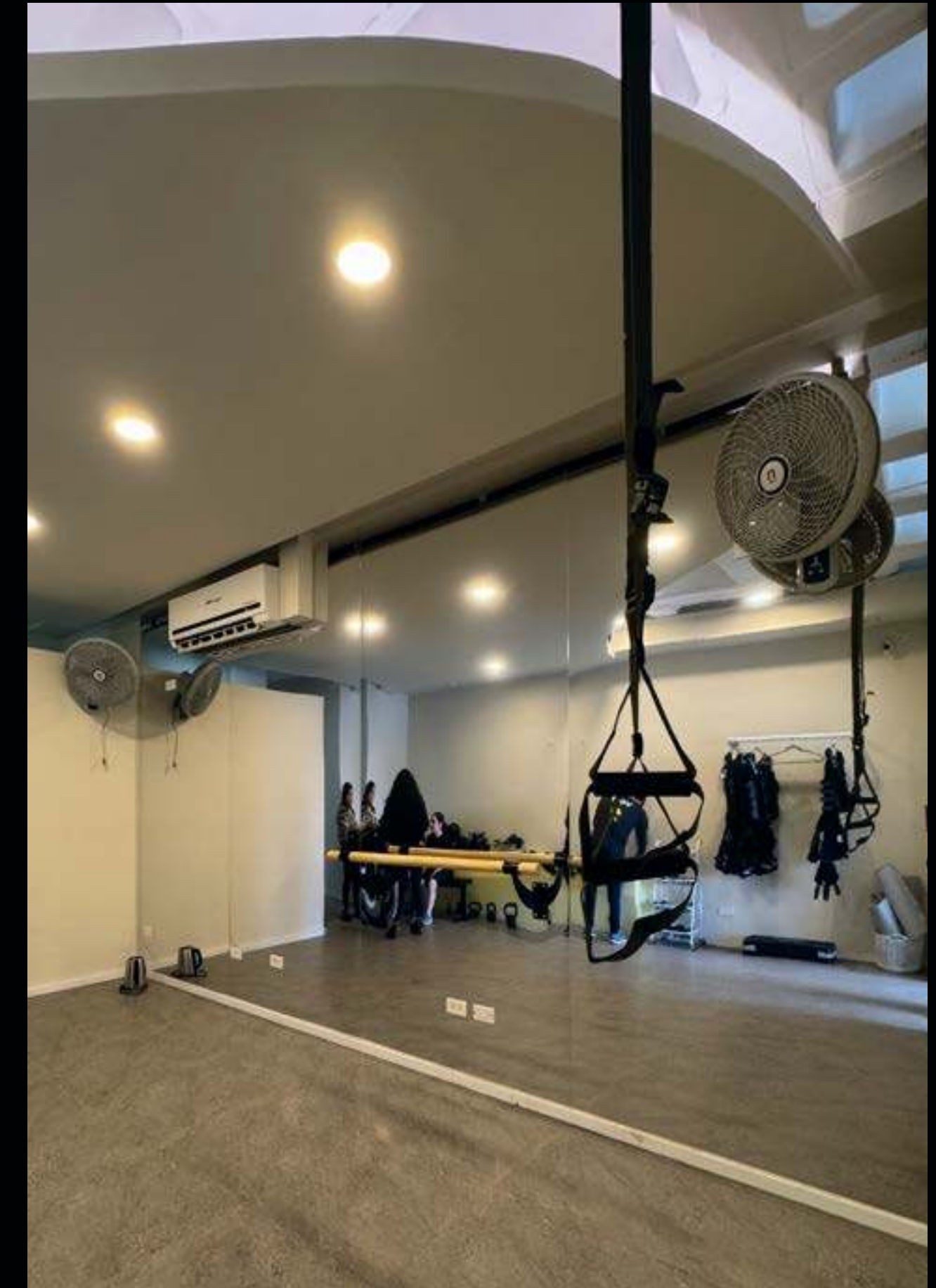

Interior Mirror  
Board



Adhesive LVT  
Floor



Vinyl  
Floor



PU Synthetic  
Stone

# Interior Accessories

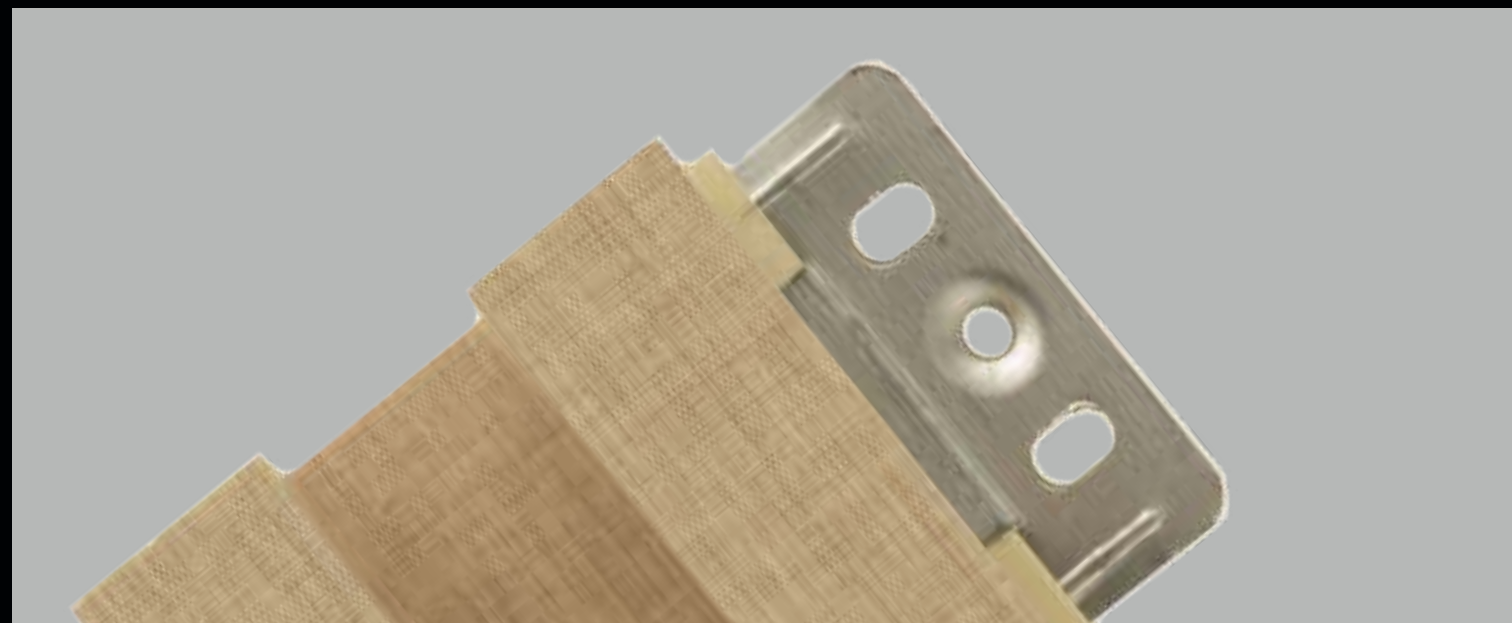



Bathrooms



Rooms



Bedrooms



Seperators



Living Room



Personal Gyms



# Exterior

INNOVATIVE IDEAS,  
INSPIRED LIVING





Co-extruded Wood  
Paneling



Co-extruded  
Decking



Co-extruded Wall  
Cladding



Extruded  
Exterior Slat



Extruded Outdoor  
Decking



Extruded Exterior  
Wall Cladding



Co-extruded  
Beam



Asymmetric Co-  
extruded Wood Panel



Travertine  
Synthetic Stone

# Outdoor Accessories

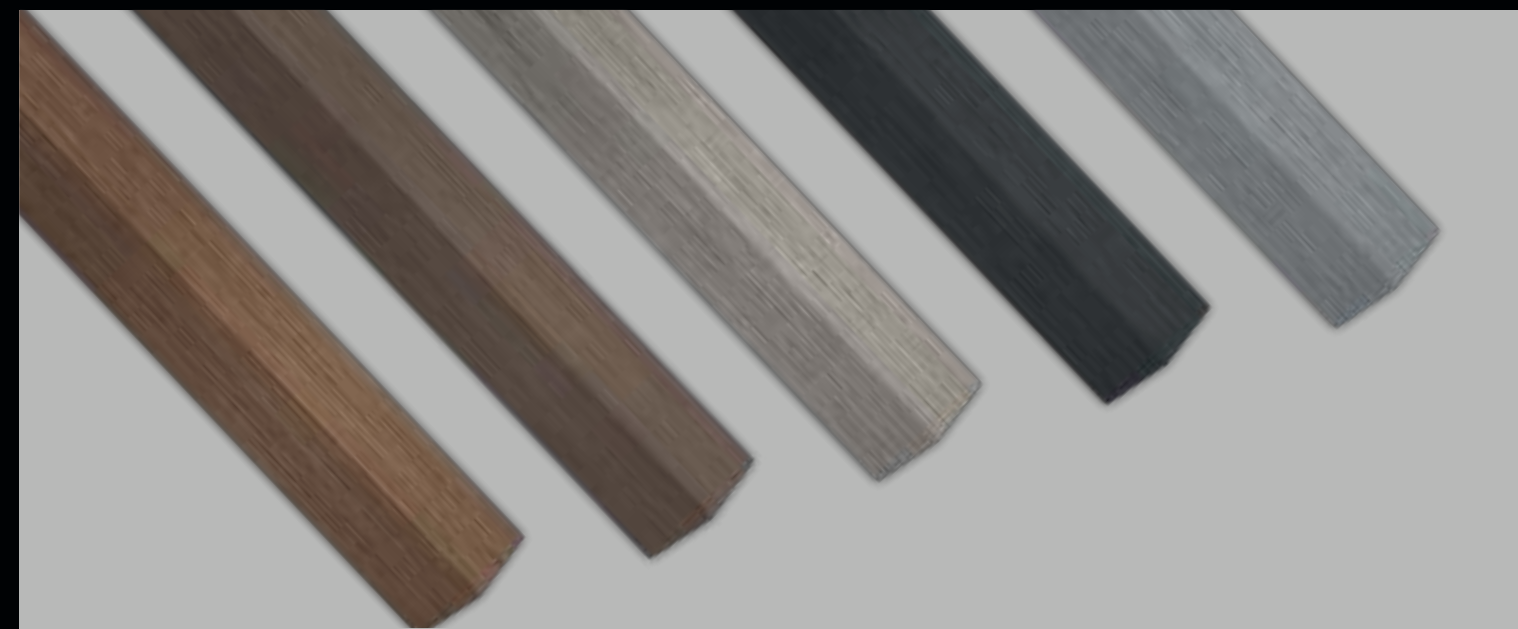



Backyard/Patio



Doors & Gates

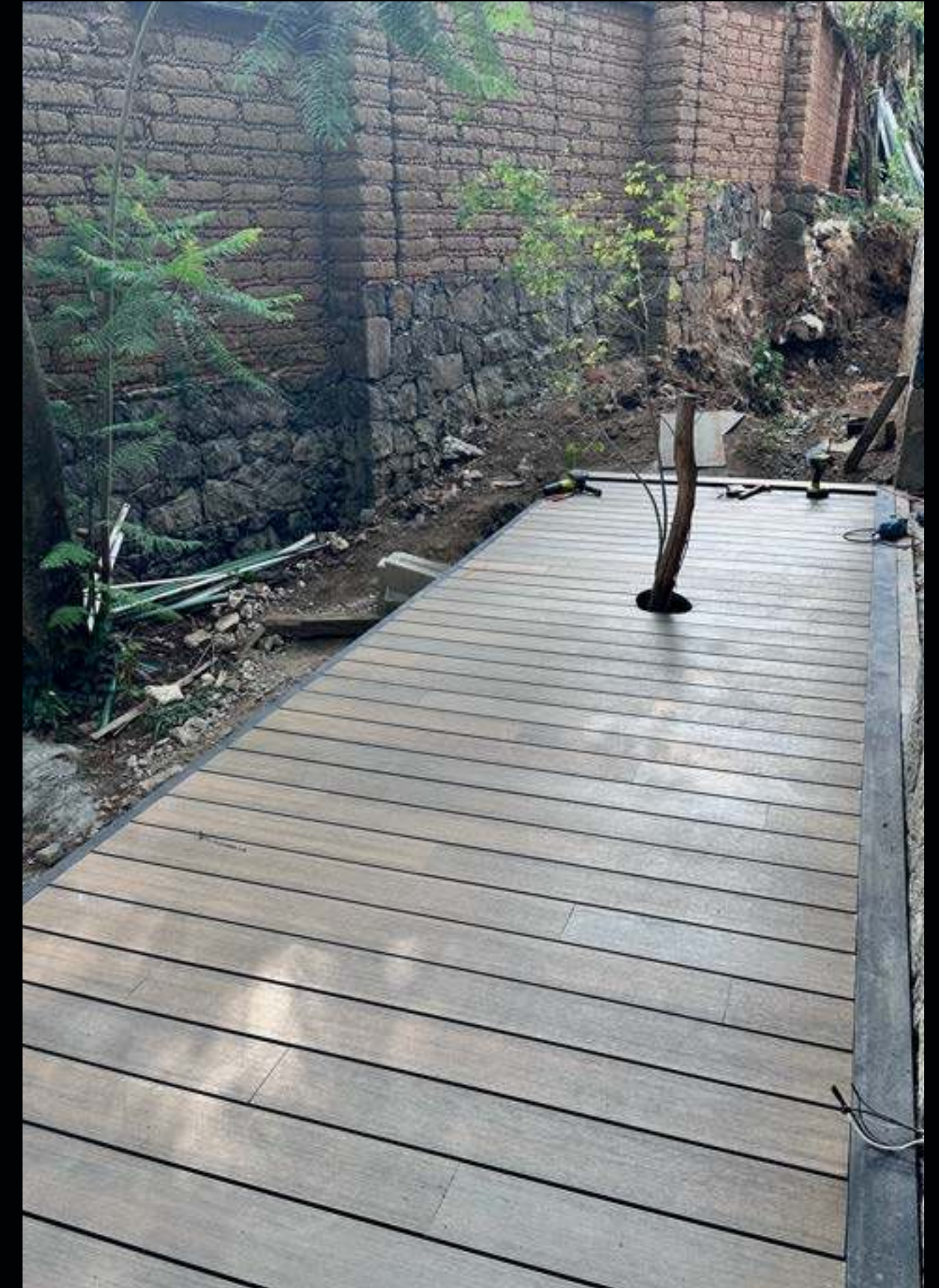

Walkway



Facades



Roofs



Ceilings

# Portfolio of Projects



## Delta Hospital Project

**Project:** Hospital

**Materials:** Synthetic Marble and Interior Laminate

**Client:** Karyan Group





## Beauty & The Beast Barbershop

**Project:** Commercial

**Materials:** Interior Laminate, Vinyl Panel, and PU Synthetic Stone

**Client:** Architect Ricardo Cisneros





## Jeshi Ramen and Boba Tea

**Project:** Restaurant

**Materials:** Laminate Interior Slat

**Client:** Architect Ricardo Cisneros





## Residential Project

**Project:** Residential  
**Materials:** Wall Cladding, Corner & Extruded Exterior Slat  
**Client:** Architect Ricardo Cisneros





## Residential Balcony

**Project:** Residential  
**Materials:** Wall Cladding and Co-extruded Beams  
**Client:** Architect Ricardo Cisneros



# Contact



[sarotech.us](https://www.instagram.com/sarotech.us)

✉ [info@sarotech.us](mailto:info@sarotech.us)

☎ +1 (832) 447-6566

1210 Lear Street

Houston, TX 77015

